



NOT TO SCALE



633 34 Road  
Clifton, CO 81520  
Office: 970-257-7400

Prepared By:  
Maria Slane ATSSA TCS  
Cert# 489139 Exp: 01/19/2022  
Office: 970 257-7400  
Cell: 970 985-9486

CONTRACTOR: APEIRON  
PROJECT: 27th St & HWY 82,  
METHOD OF HANDLING TRAFFIC:  
SHOULDER WORK WITH LANE SHIFTS  
DATE: 06/07/2021

NOTES:

1. Contractor will need shoulder work with lane shifts during normal working hours.
2. Signs will be set at 350' spacing. Signs will be adjusted to fit the moving work zone.
3. All hazards will be barricaded and lights will be used for safety as needed.
4. All work shall be performed in accordance with the 2009 version of the MUTCD.

DEVICES
46 x Cone
8 x Utility Work Ahead
1 x W21-5 shoulder work
1 x Left Shift Arrow

Legend
Work Area
Cone

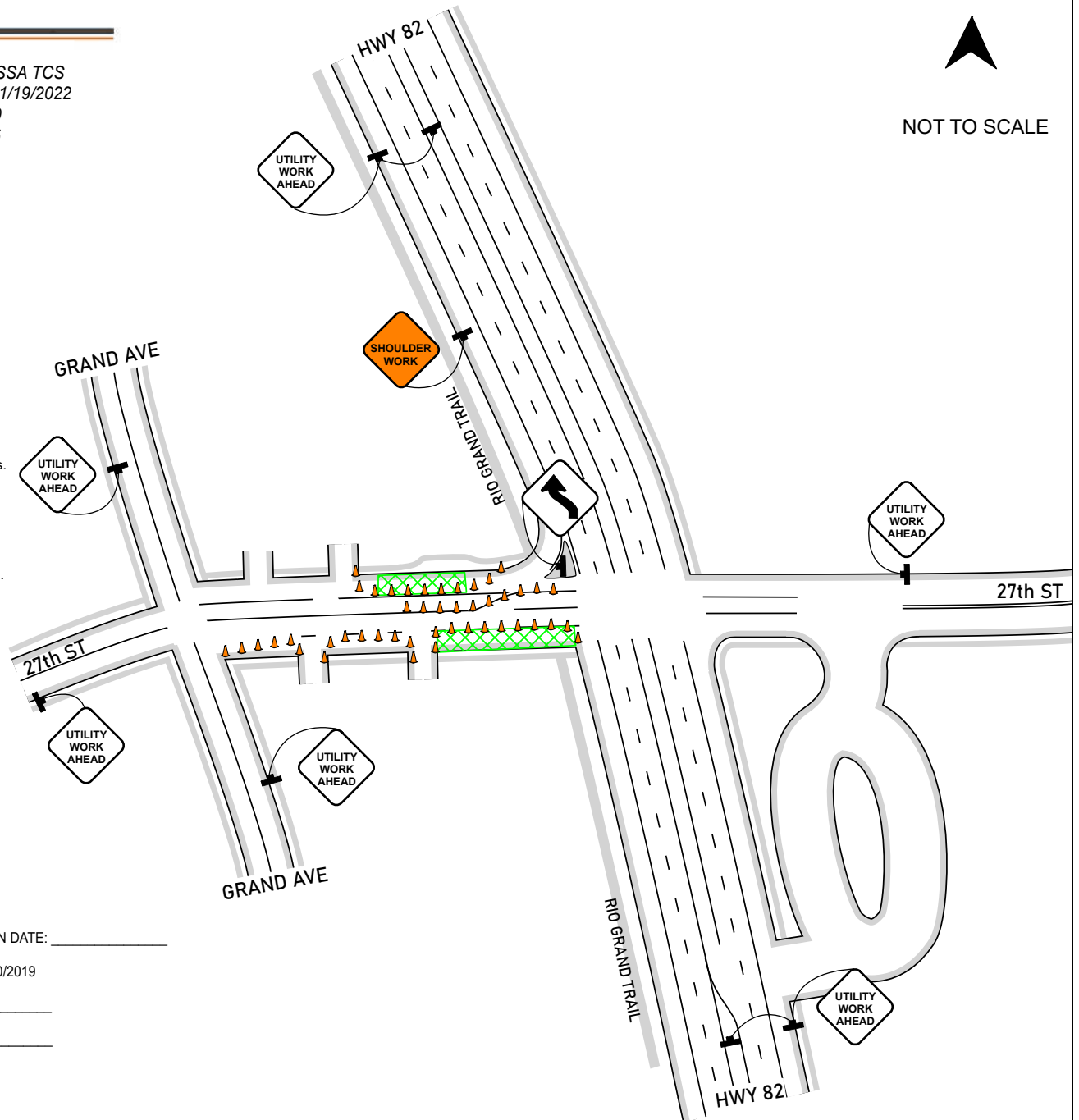

PERMIT NUMBER: \_\_\_\_\_ EXPIRATION DATE: \_\_\_\_\_  
 TRAFFIC CONTROL SUPERVISOR:  Maria Slane  DATE: 10/30/2019  
 PERMITEE/CONTRACTOR: \_\_\_\_\_ DATE: \_\_\_\_\_  
 REVIEWED AND ACCEPTED: \_\_\_\_\_ DATE: \_\_\_\_\_



633 34 Road  
Clifton, CO 81520  
Office: 970-257-7400

Prepared By:  
Maria Slane ATSSA TCS  
Cert# 489139 Exp: 01/19/2022  
Office: 970 257-7400  
Cell: 970 985-9486



NOT TO SCALE

CONTRACTOR: APEIRON  
PROJECT: 27th St & HWY 82,  
METHOD OF HANDLING TRAFFIC:  
TURN POCKET CLOSED  
DATE: 06/07/2021

NOTES:

1. Contractor will need turn pocket closed during normal working hours.
2. Signs will be set at 350' spacing. Signs will be adjusted to fit the moving work zone.
3. All hazards will be barricaded and lights will be used for safety as needed.
4. All work shall be performed in accordance with the 2009 version of the MUTCD.

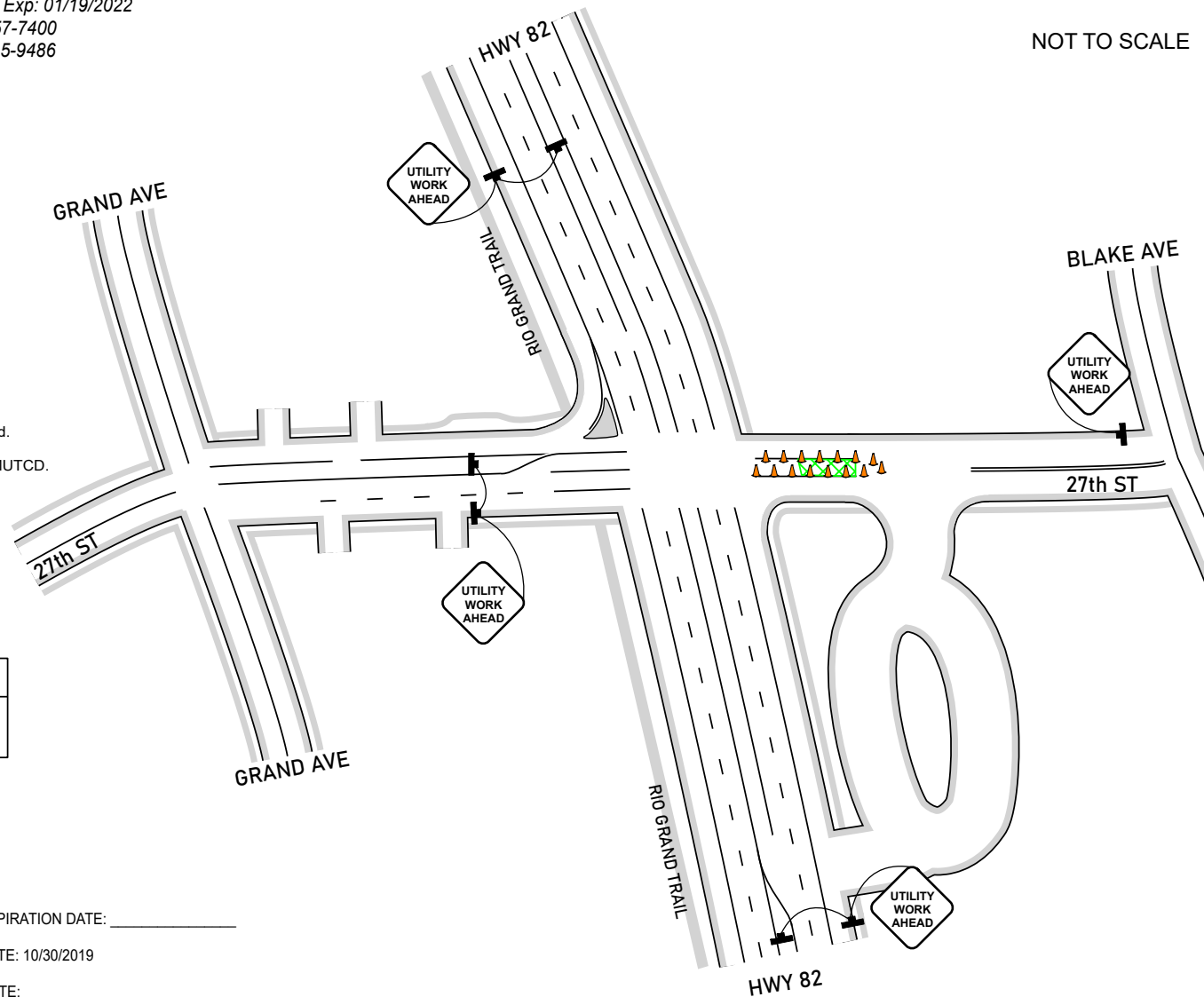

DEVICES
15 x Cone
4 x Utility Work Ahead

Legend
Work Area
Cone

PERMIT NUMBER: \_\_\_\_\_ EXPIRATION DATE: \_\_\_\_\_  
 TRAFFIC CONTROL SUPERVISOR:  Maria Slane  DATE: 10/30/2019  
 PERMITEE/CONTRACTOR: \_\_\_\_\_ DATE: \_\_\_\_\_  
 REVIEWED AND ACCEPTED: \_\_\_\_\_ DATE: \_\_\_\_\_



NOT TO SCALE



633 34 Road  
Clifton, CO 81520  
Office: 970-257-7400

Prepared By:  
Maria Slane ATSSA TCS  
Cert# 489139 Exp: 01/19/2022  
Office: 970 257-7400  
Cell: 970 985-9486

CONTRACTOR: APEIRON  
PROJECT: 27th St & HWY 82,  
METHOD OF HANDLING TRAFFIC:  
LANE SHIFTS  
DATE: 06/07/2021

DEVICES
28 x Cone
1 x W6-4 two way traffic (plaque)
5 x Utility Work Ahead

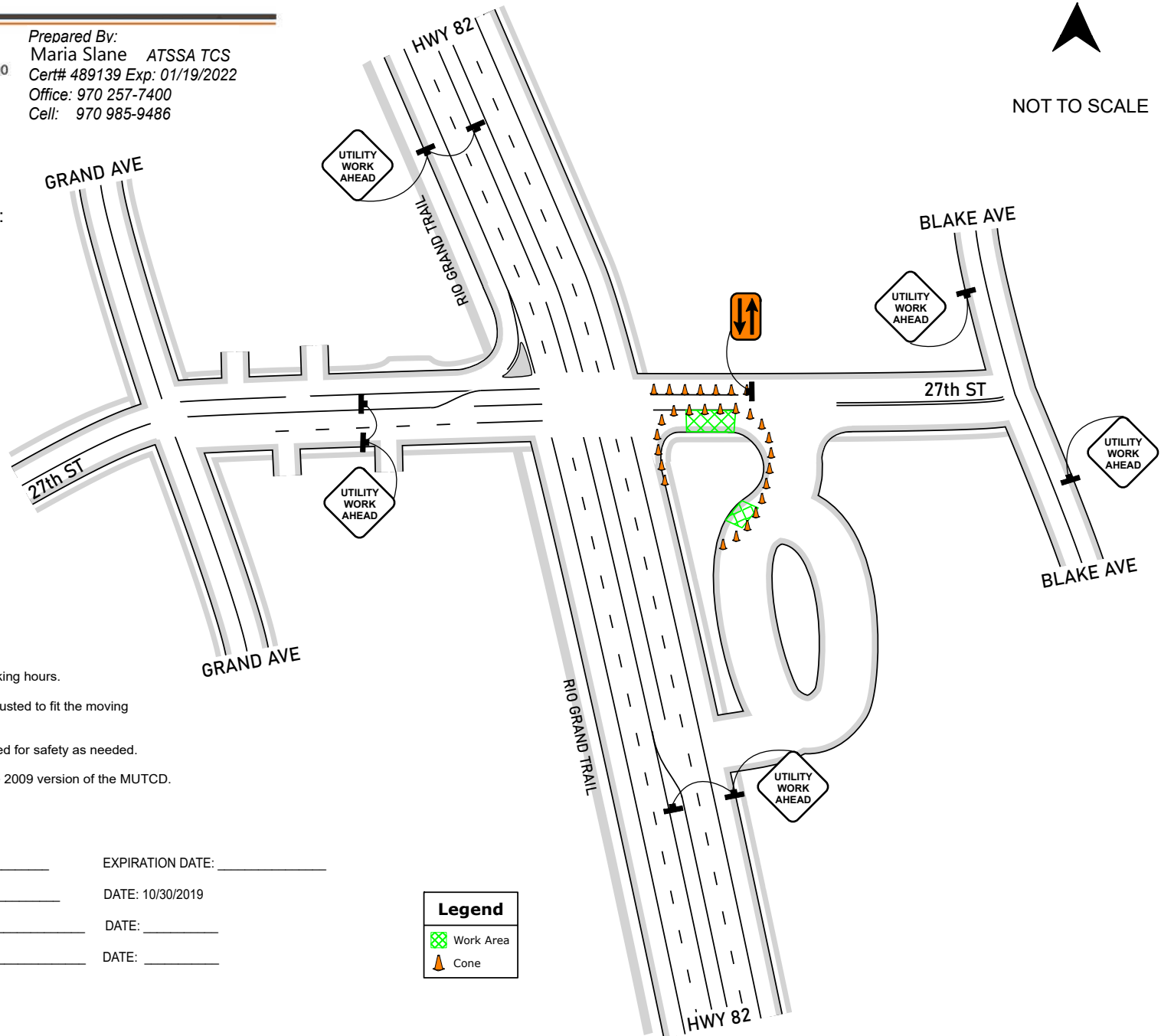

NOTES:

1. Contractor will need lane shifts during normal working hours.
2. Signs will be set at 350' spacing. Signs will be adjusted to fit the moving work zone.
3. All hazards will be barricaded and lights will be used for safety as needed.
4. All work shall be performed in accordance with the 2009 version of the MUTCD.

PERMIT NUMBER: \_\_\_\_\_ EXPIRATION DATE: \_\_\_\_\_

TRAFFIC CONTROL SUPERVISOR:  Maria Slane  DATE: 10/30/2019

PERMITEE/CONTRACTOR: \_\_\_\_\_ DATE: \_\_\_\_\_

REVIEWED AND ACCEPTED: \_\_\_\_\_ DATE: \_\_\_\_\_

Legend	
	Work Area
	Cone



633 34 Road  
Clifton, CO 81520  
Office: 970-257-7400

Prepared By:  
Maria Slane ATSSA TCS  
Cert# 489139 Exp: 01/19/2022  
Office: 970 257-7400  
Cell: 970 985-9486



NOT TO SCALE

CONTRACTOR: APEIRON  
PROJECT: 27th St & HWY 82,  
METHOD OF HANDLING TRAFFIC:  
LANE SHIFTS  
DATE: 06/07/2021

NOTES:

1. Contractor will need lane shifts during normal working hours.
2. Signs will be set at 350' spacing. Signs will be adjusted to fit the moving work zone.
3. All hazards will be barricaded and lights will be used for safety as needed.
4. All work shall be performed in accordance with the 2009 version of the MUTCD.

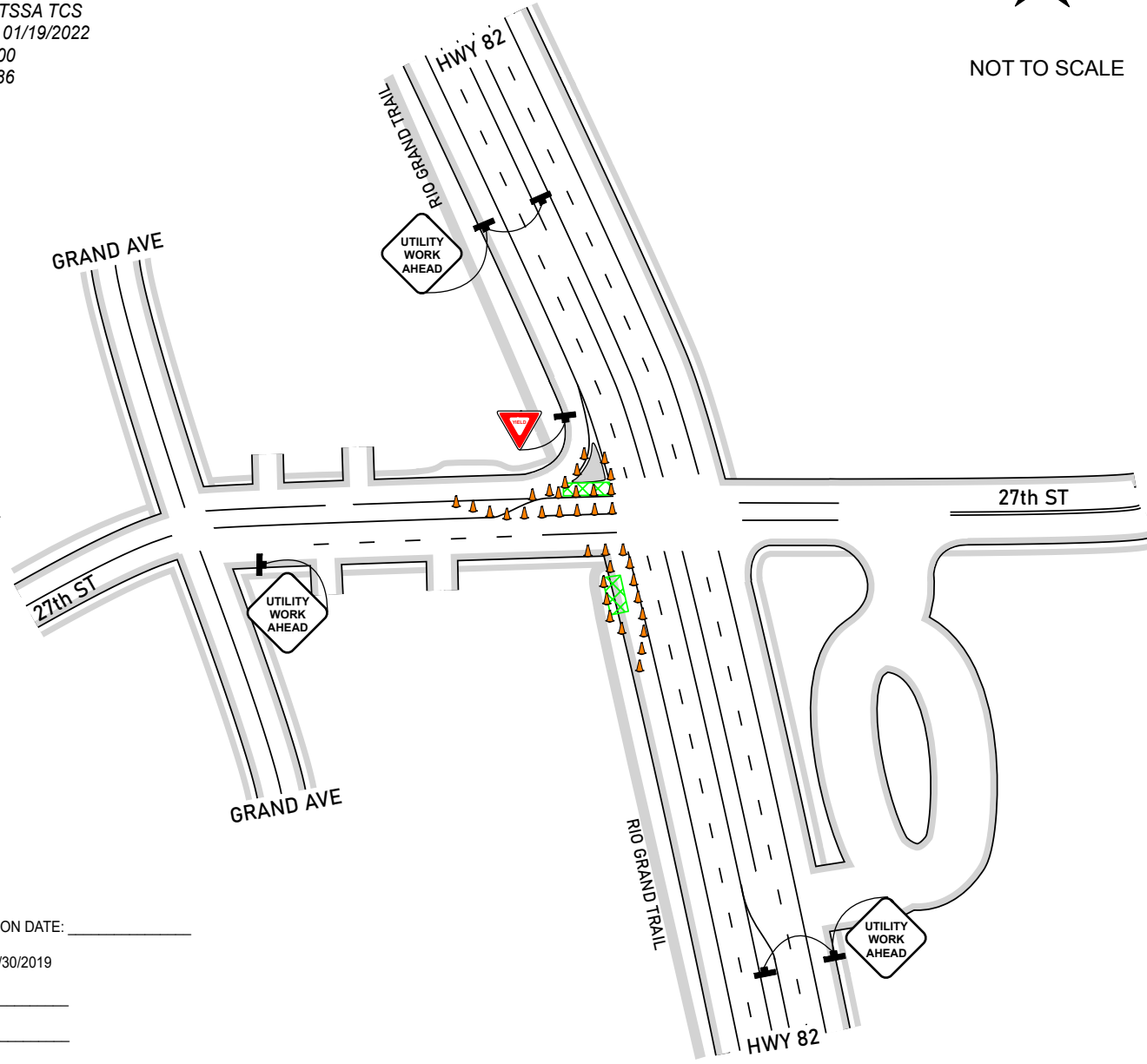

DEVICES
36 x Cone
5 x Utility Work Ahead
1 x R1-2 yield

Legend
Work Area
Cone

PERMIT NUMBER: \_\_\_\_\_ EXPIRATION DATE: \_\_\_\_\_  
 TRAFFIC CONTROL SUPERVISOR:  Maria Slane  DATE: 10/30/2019  
 PERIMITEE/CONTRACTOR: \_\_\_\_\_ DATE: \_\_\_\_\_  
 REVIEWED AND ACCEPTED: \_\_\_\_\_ DATE: \_\_\_\_\_