

# ATTENTION SOPRIS ELEMENTARY – ROAD IMPACTS ANNOUNCEMENT

FOR September 27 – October 5

Major construction activities at the intersection of Mt. Sopris Drive and Midland Avenue will require a change in student pick up. A crane will be in the area, this work is associated with storm sewer improvements. Use new Four Mile roundabout for pick up.

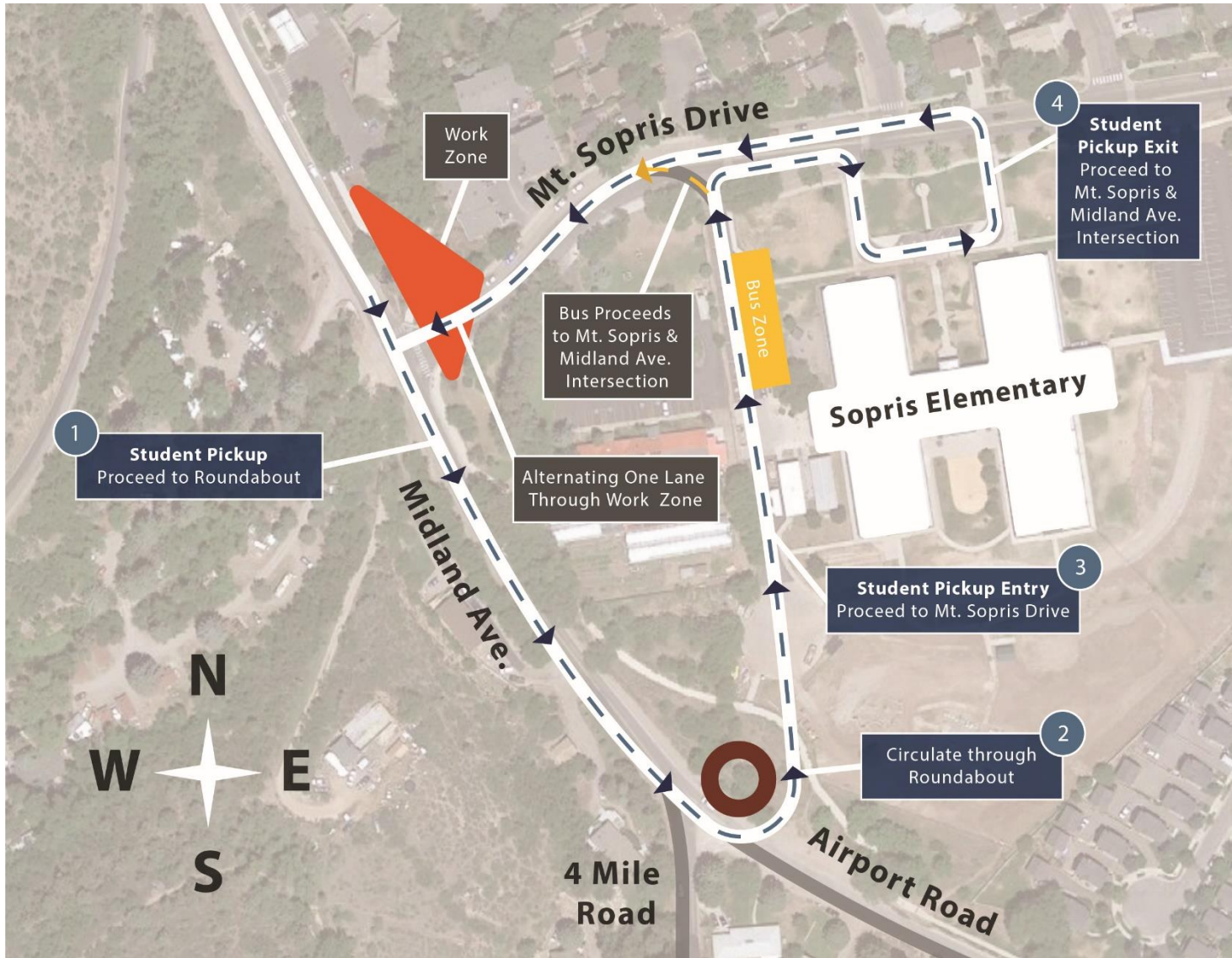

## Attention Parents:

K, 1, 2 – pick up in  
kiss and go lane

3,4,5 – pick up at side  
lot

Please follow the flagger  
directions.

Please carpool or bus.

Thank you for your patience!

More information at:  
970-618-5379 (call or text)

Email:  
[southmidlandproject@gmail.com](mailto:southmidlandproject@gmail.com)